THE TIMES' POLICY

The presentation of news of activities and citizens of this community, uncolored by favoritism, shall be regarded as its principal duty to its readers at all times.

ALBANY TIMES

The Only Newspaper Printed and Published in the City of Albany

DECLARED A LEGAL NEWSPAPER BY ACT OF SUPERIOR COURT FOR ALAMEDA COUNTY

AIMS OF THE PAPER

These columns will always support any movement designed to bring about the development of the City of Albany and the building of this "City of Homes."

VOLUME II — ALBANY, ALAMEDA COUNTY, CALIFORNIA, FRIDAY, MARCH 12, 1937 — NUMBER 21

To Celebrate First Annual 'Baseball Day'

Everyone Bid to Big Sporting Event on Sunday

It's the first annual "Albany Baseball Day" here next Sunday!

With the support of a majority of local merchants, the cooperation of the Albany Recreation Department and the hard work willingly put in by Louis (Wimpy) Griffing, restaurant owner, the city will witness an afternoon of exciting athletic activity such as never before been presented here.

The main program is billed for the afternoon at University Park, just east of San Pablo Avenue on Buchanan Street.

Designed to make the people of Albany baseball conscious, Griffing and his helpers have worked out a schedule of games and contests that will be sure to please the large crowd expected.

Speaking over the public address system which is to be installed, Charlie Tye, popular president of the Northern California Baseball Managers Association, will give a brief address, introduce the celebrities present and announce many events of the day.

TO BRING TEAMS

It is hoped that as a result of the ambitious program the best semi-pro nines of Northern California will hereafter make Albany one of their sites on regular playing dates.

With grounds that are being guaranteed as first class by the recreation department, the affair should prove of great interest to all sporting fans.

To assist in the activities, Superintendent Thomas L. Farnsworth and Supervisor Ed Howell have promised that a corps of 20 recreational leaders will be on hand.

In what is expected to be a hilarious and hearty contest at 9:30 a. m., the Married Men and the Single Men of the city will meet for a third straight game. The Batchelors have won both previous tilts.

SCHOOL WILL PLAY

At 11:30 a. m. the team from Albany High School wil attempt to vanquish the nine from the Murphy Chevrolet Company in what is expected to be a good test of the comparative strength of the two outfits.

Tentative line-ups are as follows:

High school—P. Cola, catcher; Al England, J. Lawson, B. Pitter, R. Ferguson and Al Samaha, pitchers; A. Eppson, first base; Lehman, second base; R. Arnold, shortstop; B. Nora, third base; J. Guay, left field; B. Houfer, centerfield; B. Schoonhoven, centerfield, and C. Tschorner, right field.

Murphy's—Stan Connors, third; E. Fitzgerald, short; E. Borba, left; Hans DeBennedetti, right; Jim Dorenzo, second; Tony Barassi, center; J. Prince, first; John Slavin, catcher; J. Wright, pitcher; Connors, utility, and George Borba, manager.

The strong Braun Mattress team, managed by Louis Griffing, will meet the Evans Auto Rental squad of San Francisco in the main event of the day at 2:30 p. m.

A number of events such as fungo hitting, throwing for distance and base running, will be held after the game. In addition, many other interesting attractions will be presented, with worthwhile awards for the contestants.

Mothers of Boy Scouts Gather

Scouting Mothers of Troop No. 46 met on Tuesday night at the home of Mrs. G. B. Bishop, 811 Adams Street.

Following a business meeting the members devoted their time to working on the beautiful quilt which is to be given away in the near future.

Plans were also completed, they report, for their food sale which is to be held tomorrow, Saturday, at Dagna's Market, Solano at Ramona Avenue.

A whist party for members and their friends is to be held April 10 at the home of Mrs. Savio, 977 Kains Avenue.

The next meeting of the group is scheduled for March 23 at 7:30 p. m. at 726 Madison Street, the home of Mrs. Anderson. All members are urged to attend or notify the hostess if they are unable to be present.

Wins Award for Essay on Dads

Recent winner of an essay contest sponsored by the Marin Dads Club on "Why Fathers Should Join the Dads Club," was Lucille Storck of 704 Ramona Avenue.

The girl, a student in the high seventh grade at Marin School, had her entry chosen from more than 150 which were considered. A check for $5 was sent to her by the club.

The winner is the daughter of Mr. and Mrs. WilliamR. St orck.

Men Honored At Birthday Party Sunday

With DeBiasi's Restaurant as its setting, one of the most enjoyable gatherings ever witnessed was held last Sunday in honor of the second anniversary of the Men's Breakfast Club of this city.

Members of the Women's Breakfast Club, present in goodly numbers, joined the men in saluting Dorothy Mae Bruce, two-year-old daughter of Mr. and Mrs. Donald Bruce, who is credited with being one of the factors in the origin of the clubs.

Dorothy, now official mascot of the Men's Club, is also claimed by the women in the same capacity. To settle this matter, once and for all, President Ed Ryken at this time bestowed a black doll upon Mrs. Beatrice Raymond, head of the women's group, informing her that the gift could and should be properly recognized by her and the rest of the members as the only legal mascot of their club.

WOMEN CONGRATULATE

"Congratulations on the second birthday of your club," said Mrs. Raymond to the men, "With the help of the women you have been very successful!"

Several songs were sung by the members of each club and the guests. Those attending for the first time were introduced at the close of the meeting.

Among those so presented were Gilbert Sturman, Miss Madge Moeller, Walter Teasdale, Ed Howell, Herbert Johnson, Al Ford, Joe Schultz, Kelley Bryan and Jack Varni.

A birthday cake with two tall candles was presented, with gifts from both clubs, to little Dorothy Bruce, and accepted with thanks by her proud parents.

Ex-Track Star In Auto Crash

Not even when Fred Roehrig was captain of the University of California track team in 1928 did he travel any faster than he did here Wednesday night when he was hurled from his car to the pavement in an accident at Solano and San Pablo Avenues.

Roehrig, driving north on San Pablo, crashed into the stalled car of Jack Rowlett of 2921 Johnson Street, Richmond, at the intersection. Rowlett, attempting to crank his coupe, was uninjured.

The former track star, now in the sheet metal business in Oakland, was removed to Humboldt Hospital by the Ace Ambulance Company. He was pronounced unhurt by Dr. J. L. Stein.

Shell Enlarges Local Station

Having secured a lease on the adjoining property, the Shell Oil Company is enlarging its Albany station at Marin and San Pablo Avenue.

Equipment of the latest design will be installed in the spacious new station, says B. E. Hill, operator. This will include gallonage-recording pumps and the latest in lubricating devices, according to Hill.

Final Appeal Is Issued in Church Drive

Following the tireless efforts of Rev. Herbert Brooke and those working with him, it has been revealed this week that the "Silver Stream" Campaign to rid the Community M. E. Church of its debt burden, is on the "home stretch."

Early this week a report showed that but $934 was yet to be secured in the church's drive for $7000, showing the great effort which has been expended by those at work.

Local citizens who have been sponsoring the campaign are urging that every assistance be given to its completion at this time. Three reasons advanced by this group were as follows:

1. The Community Church is an indispensable community asset.

2. As a matter of community pride this campaign must not fail.

3. The total subscription to date totals $6065.50. Of that amount $4262.-50 has been subscribed by people outside of Albany and only $1803 has been secured here, mostly from members of the church. Therefore, as a matter of fairness, it is imperative that the campaign be completed without further delay.

Rev. Brooke has issued this statement:

"Wont you help me complete this drive this week? Phone your pledge to THornwall 7312 or mail me a check at once. I am sure that many of our citizens will be eager to share in this victory which is going to ge ours."

Local sponsors of the campaign are H. W. Brewer, A. P. Hanscom, Mary Doyle Marr, A. C. Morrison, Maude Carson, Carl H. Nieper, Mayor O. C. Yenne, J. P. Williams, Beatrice Raymond, Ed Ryken, Dr. Franklin West, May E. Ellis, Grace Higgins, Donald Bruce and Dr. N. A. Christensen.

Cornell Has Play Success

"To hunt or not to hunt" was the problem which confronted a group of straight-laced women violently opposed to the taking of life when they found themselves in a predicament which necessitates their making the choice of killing or starving, in the farce comedy, "The Smell of Powder," by John Kirkpatrick, which was presented at the Cornell School recently under the direction of Mrs. Grace Salmon.

Mrs. Theodore Swanson in the role of Lavina, a spinster, kept the audience chuckling through the entire performance by her ludicrous antics. Others appearing in the cast were Mrs. O. K. Walton as Eloise; Mrs. Crissie Owens as Ruth and Mrs. Hamilton Jalt as the doughty old captain. Part of the success was attributed to Miss Mary Hartman and Mrs. Virginia Dillard, who supplied the sound effects.

Mrs. Salmon is now casting some new plays and announces that it is an auspicious time for new members to join her class which meets at the Cornell School at 9:30 Tuesday mornings.

Aids 96 to See Show of Canines

Ninety-six boys and girls of this city were enabled to attend the Oakland Dog Show last week-end through the efforts of C. E. Morris, Y. M. C. A. secretary who obtained the tickets from Ray Laws, children's program director of KLX.

Receiving the tickets late Thursday afternoon, Morris called the Times and had an item run, advising all children under 16 that upon presentation of the clipping to him he would provide them with tickets.

The only thing he regretted, said Morris, was he had to inform more than 100 other boys and girls who showed up with clippings, that his ticket supply was already exhausted.

Now living here at 1145 Washington Avenue is Jacob Peterson, formerly of Los Angeles. He is a baker and is employed at the Golden Bear Bakery on Solano Avenue.

PLAYS SUNDAY

Joe Prolo, second baseman of the Braun Mattress team, is expected to give a good account of himself in Sunday's contest, the big event in the city's first "Baseball Day."

Council May Name Judge Monday Night

"The City Council is now in a position to appoint a new judge and may do so at its meeting Monday night, if it so wishes," the Times was informed yesterday by City Attorney C. N. Lavers.

He said, "Legally the office is now vacant, with the previous uncertainty removed by the denial of a new trail to the former judge, George W. Hickman.

The action referred to took place Wendesday morning, in Oakland when Police Judge George W. Hickman of this city was denied a new trial by Superior Judge Edward J. Tyrrell, who announced that the local jurist would be sentenced March 17 to one year in the County Jail and be under probation for a period of four years.

Hickman was found guilty on February 26 by a jury on a charge of attempted grand theft, the outcome of a Grand Jury investigation into Alameda County liquor conditions some months ago.

Thieves Get Smokes, Cash

That thieves are ceratinly no respecters of civic titles was proven last Thursday morning when unknown persons gained entrance to the grocery store of Mayor O. C. Yenne at 1483 Solano Avenue and took about 65 cartons of cigarette, several boxes of choice cigars and a couple of dollars in small change.

The tobacco-minded parties gained entry by forcing the front door of the place and operated between 4 and 5:30 a. m., Officer Kenneth Nickerson discovering the open door at the latter time, having checked it at the previous hour.

On the previous day Wendell Olsen, owner of the Solano Avenue Pharmacy at 1395 Solano, discovered the front door of his establishment open when he appeared to begin the day's business. Nothing, however, was taken, he reported to police after a thorough check-up.

Scouts Contest For Swim Honors

The 50 yard dash as well as the diving contest was won by Jim Byers at a swimming meet held at the Richmond Nataorium last Friday evening.

Eighteen boys of Troop 42, accompanied by George Larson, troop leader and Wayne Scott, assistant leader and Clement Hagerty representing the troop committee, attended the event.

Mr. and Mrs. Kenneth J. Newfarmer of 850 Stannage Avenue spent Sunday in Los Gatos, visiting the former's parents, Mr. and Mrs. Roy C. Newfarmer. The mother of the local man returned with the couple and is now staying here for a few days.

Married Men Bow Heads in Shame Sunday

It was somewhat in the umpteenth inning Sunday when the Married Men conceeded defeat to the Single Men in their second baseball contest at University Park. With no official scorekeeper, the final result is supposed to have been about 19 to 14.

Five inings of wild ball finally forced Joe DeMaria, manager of the Singles, to give up his post to a substitute pitcher. His brother, Gus, managed to inject some fervor into the playing of the dosing team at intervals, but his men were unable to break the "jinx" that follows them when they meet the Single Men.

Harry Leach, pitching the last half of the game for the losers, also turned in a couple of good hits that brought men across the home plate.

One handicap which the Married Men claim aided their defeat was the fact that they had to keep an eye on their offspring in the bleachers, to make sure that they, the children, were behaving themselves.

Many were the catcalls and alibis offered as both sides took issue with the several umpires that occupied the post. Fair hits were questioned, strike and ball decisions were protested and a general oral barrage filled the air during most of what was kindly called a "baseball game."

A return contest for the championship of something or other, probably of the refreshment stand in the park, will be held next Sunday if the Married Men are able to work the muscular kinks out by then, announces Joe DeMaria.

The line-ups were as follows:

Married Men—Pete Martin, H. Beck, George Glavinovich, Louie Cogglia, C. Bertoli, Les Crossetti, Mervin Guay, George Jewels, Harry Leach, Elmer Gundry, Manager Gus DeMaria and Bob DeMaria, mascot.

Single Men—Jim Sola, Joe Nora, George Tappie, L. Nora, L. Bertoli, Frank Gherlone, Mario Gherlone, Marco Liemone, Bill Ocha, Richie Ocha, Charlie Bonin, Joe Hook and manager Joe DeMaria.

Chest Donors Are Thanked

Sincere thanks and apreciation for the splendid efort on the part of the Albany people who gave and worked in order that the city might do its part for the support of its many agencies in the Community Chest Drive, was extended this week by C. E. Morris, in charge of the campaign here.

"While the entire goal was not reached," he told, "we feel that the friends we have made will aid us to bring forth a greater response next year." The drive ended $300 short of the quota which had been set.

Workers are still endeavoring to complete the quota, Morris revealed as he asked that all who have not given, or feel that they can give more, communicate with him at the Community Center, 921 Kains Avenue.

Many merchants gave double their usual contributions, it was pointed out, these people wanting to make sure that the 23 activities dependent on these funds would be continued.

Albany's quota in the Berkeley-Albany Community Chest Drive was finally reduced to $855.

AT STUDENT ASSEMBLY

"China Clipper Ships" is the topic on which Hugh Sutherland will address the pupils of Cornell School at their student body assembly which will be held today at 2:30 o'clock.

New officers for this organization will also be installed. Richard Oltman will be named president and Betty Conca, secretary.

Mrs. Randolph Crouse announced that her Brownie Pack Number 7 has re-registered for the coming year. All the girls are planning to resume their activities, with the exception of Valerie Green, who has moved away from Albany.

Crook Gets Into Home of Albany Police Officer

Woe to the burglar who invaded Albany Tuesday night! That is, if he gets caught.

For the house which he ramsacked at 1224 Marin Avenue happens to belong to Police Oficer Stanley Williams of the local department and the officer is more than a little anxious to get his handcuffs on the miscreant.

Williams had been visiting his mother, Mrs. M. Williams of Richmond Annex, and discovered the nefarious activity on his return late that evening.

Nothing of importance seemed to be stolen, he said, but a thorough search of the house had been made and the invader had scattered the policeman's belongings all about the premises. Entrance had been gained through an open window.

Officer Wiliams has a large collection of guns of various kinds and announces that he was greatly relieved to find that none of these had been taken.

"City Sing" Is Set for This Evening

Well known stage and radio stars, with local talent, will join to make tonight's "Community Sing" at Marin School auditorium an epochal event for the entire city.

The event is being sponsored by the Albany Recreation Department, under the direction of Superintendent Thomas Farnsworth and Supervisor Ed Howell, and will start at 8 p. m.

This is to be the fore-runner of future similar "sings," says Farnsworth, and will be presented through a public address system. If possible, these gatherings will be broadcast, he said.

Fourteen acts of vaudeville will be presented, including Mayme Larue, former Orpheum Circuit headliner; Jean Ralph, noted radio "blues" singer who has appeared with Major Bowes, on the California Hour and other programs; Buddy Meads, Albany's own singing star; the Playground Orchestra, made up of local youths; the Berkeley Recreation Department Orchestra, and others including Donna Mae Gregg, Realdo Brusasco, Joan Sutton, Bob Arding and Stevie Steche.

TO LEAD SINGING

Cleo Ralph is to act as master of ceremonies and will introduce Arthur Terry, "the humorous cowboy" and the other acts. The community singing will be in charge of Jack Havens, with Eva Gommo at the piano.

A projector has been obtained, said Howell, with which a number of popular old-time songs will be thrown on the screen from the department's library of 500 slides.

In presenting the "Community Sing," the recreation department believes it is pioneering a special activity which will soon sweep the country, and is getting the jump on much larger cities tonight.

Diners Enjoying New Attraction

Now proving popular at Scheik's, 1306 Solano Avenue, is the musical "background" supplied for those who dine at this place.

Ross Love, pianist and vocalist, and Jeff Smith at the vibraphone are providing music that is enthusiastically appreciated by the patrons. The two men are appearing twice a week.

Mr. and Mrs. O. Scheik have also announced that a recent Porto Rican beverage innovation called a rum swizzle is rapidly becoming known for its thirst quenching qualities on these warm days and that a phenomenal success is expected for it during the coming summer.

This mixture is prepared in a large copper container and the ingredients are shaken until the metal is covered with a heavy frost, they disclosed, and is served with a swizzle stick.

Seven pairs of rubber bots were supplied to the Junior Police of Cornell Schol by funds contributed by the P.-T. A., according to Kenneth Glines, principal.

Post Smoker Looms as Big March Event

Legionnaires From All Over State Are Expected

Invitations are being sought by Legionnaires all over the state, for the Fifth Annual Smoker of Albany Post of the American Legion, it is reported by Walker Lyon, general chairman.

The event, which is to be held next Friday night at the Veterans Memorial Building, is proving so popular, Lyon said, that the seating plan has had to be completely changed to take care of the immense crowd that is expected.

A. A. Cook, production manager, announces that the show will be even more spectacular and artistic than any of its four famous predecessors. A number of acts will be brought here from Hollywood and no expense is being spared to get the best talent possible.

Local businessmen are sponsoring a several numbers in the affair and the list is expected to increase before the night of March 19. So far, acts have been arranged for by the following: Max Etingoff and Bob Moore; Albert Markstein, local Golden Glow distributor; Tony DeBiasi, and the Albany Theatre.

On Monday, March 15, members of the local Post will be guests at a luncheon of the Oakland American Legion Luncheon Club at the Coit Hotel. Dr. E. A. Coe of Albany Post is program chairman of the day.

Commander Leon Fay has appointed members from Albany to carry news of the Smoker to the several hundred persons who will be present. Max Etingoff, chairman, will have the help of J. R. Moore, Dr. M. J. Walter, Walker Lyon, Frank Butera and A. L. Ford to insure a large representation from this city.

Big Affair Is Planned for Midnite Show

A big event in the second anniversary celebration this month of the Albany Theatre is the huge midnight show scheduled for tomorrow, Saturday, evening.

Several excellent vaudeville acts have been secured, says Manager Neil Crowley, and will form part of a bill which is guaranteed to please everybody.

On the screen will be the local premiere of "The Plot Thickens," a farcical sensation with Louise Fazenda, James Gleason and Louise Lattimer and a number of other laugh-provoking artists.

"We've selected other features which are especially fitted for a show of this kind," Crowley related. "The stage numbers have been chosen with care from professional agencies and are of a nature which will be very popular.

Tickets for the affair Saturday night are now being sold at the theatre box office by Miss Virginia Kennedy or may be secured from him, Crowley said.

To Hear Talks At Tuesday Meet

"Roosevelt and the Supreme Court" will be the topic discussed at a mass meeting of Berkeley and Albany citizens scheduled for Tuesday night, March 16, at 8 p. m. at the Berkeley High Schol auditorium. The principal speakers will be J. Stitt Wilson, nationally known liberal orator who will present A. G. Brodeur of the University of California who will present the details of the President's Federal judiciary plan.

The meeting is under the auspices of the Committee on Current Problems of the Berkeley Democratic Club, R. H. Harvey, president. Fred G. Clute, Lloyd C. M. Hare, and D. L. Hofer are among the Albany sponsors. H. Hyer Whiting, presidential elector, will preside.

SOCIETY NEWS

Native Daughters Have St Patrick Party

Potato races and contests in drawing pigs, proved to be highlights of entertainment at the St. Patrick's party given last Wednesday by Albany Parlor N.D.G.W. For excelling at the latter accomplishment of creating the most realistic facsimile of a pig, a prize of a compact was presented to Mrs. Nelly Graham by the president, Mrs. Eva Peterson, who proved to be the most adept at manipulating a potato across the floor with a wooden spatula.

Guests of honor for the evening were the members who have the natal month of the good saint himself, namely, Mrs. Hazelett Taylor, Miss Althea Hart, Miss Grayce Higgins and Mrs. Isabelle Dias. Each was presented with a bridge set.

Emerald streamers, clay pipe favors, a huge white frosted birthday cake with four green candles for the four honorees, and shamrock decorated tablecloths covering tables which were arranged in three-leaf formation all helped to create an Irish atmosphere. Mrs. Hazelett Taylor was in charge of the decorations.

Masked entertainers will be featured at their next regular meeting.

Entertains Action Club Members Friday

Mrs. Bertha Sholtz entertained members of the Catholic Women's Action Club at her home, 1328 Marin Avenue last Friday afternoon. Mrs. Mary Grady was the guest of honor and received many lovely birthday gifts.

The afternoon was devoted to cards. Afterwards refreshments were served at a table decorated entirely in green with St. Patrick's Day furnishing the motif for the decorations.

Among those present were Mrs. Cloe Magee, Mrs. Nelly McCullough, Mrs. Helen Hartman, Mrs. Mary Mergenthal, Mrs. Josephine Ervin, Mrs. Mary Day and Miss Anne McCullough.

The next meeting will be held at the home of Mrs. Mary Day, 1314 Peralta Avenue on March 19.

Women to Have Harmonica Band

Plans to start a harmonica band were made at the last meeting of the Maccabee Sewing Club held Thursday at the Dartmouth Street residence of Mrs. Rose Mortara.

Mrs. Mildred Wagner and Mrs. Bessie Jacobsen, both of whom have made numerous public appearances with the Mothers' Harmonica Club of Berkeley have been appointed to instruct 15 or 18 prospective members.

Those present at the meeting were: Mrs. Freda Brown, Mrs. Kitty Thelan, Mrs. Nell Matthews, Mrs. Mildred Wagner, Mrs. Grace Higgins, Mrs. Lena Lawrence, Mrs. Margaret Schaffer, Mrs. Julia Skivington, Mrs. Florence Taveira, Mrs. Loretta Eppson, Mrs. Bessie Jacobsen, Mrs. Maude Mello.

* * *

Fetes Birthday Saturday at Party

To celebrate his ninth birthday, Willis Icardo entertained a group of his little friends at a party last Saturday afternoon at his home, 931 Pomona Avenue.

An afternoon of games was followed by the serving of refreshments. Favors carried out a St. Patrick's Day theme and a large birthday cake trimmed in green and white served as a centerpiece.

Those present were Laverne Pimental, Shirley Smith, Joyce Germanino, Margaret Losee, Harold Franks, Bobby Fisher, Schuyler Lewis, Leland Stanford, Jimmie Ferguson, Gary Andrews, Kenneth Martin, Charles Anderson, Jack Moore and Jerry Icardo.

Fifty-Fifty Club Meets on Wednesday

"Fifty-Fifty Bridge Club" members met at the home of Mrs. Ralph Brotzman, 703 Talbot Avenue for their regular meeting and social hour last Wednesday afternoon.

Those present were Mrs. Harry Vier, Mrs. Barney Calhoun, Mrs. Henry Walthers, Mrs. Don Bruce, Mrs. Louis Agren, Mrs. Ray Perkins, Mrs. Herman Lehman, Mrs. George Meyers, Mrs. Martha Holfelter, Mrs. Joe Menefee and Mrs. Clyde Elliot.

Many Expected at Eastern Star Party

Four hundred guests are expected to attend the Annual Star Point and Warder Party which is to be given by the Star Points of Thousand Oaks order of Eastern Star for members of neighboring chapters on the evening of March 15 at eight o'clock at the Masonic Temple, Solano and Colusa Avenues. Representatives from Oakland, Berkeley, Richmond, Pitsburg, Newark, Hayward, Martinez and Alameda have been extended invitations.

The entertainment program which will follow the rituals will include dramatic recitations by Beverley Jeanne Wuelzer, clever child impersonator; vocal selections by Miss Madeline Shortall and piano solos by Miss Florence Beck.

The entertaining Star Points are: "Adah," Mrs. Gloria Jones; "Ruth," Mrs. Marian Kamena; "Esther," Dr. Mable Ingersoll; "Martha," Miss Denelda Ford and "Electa," Mrs. Lillian Lake.

Mrs. Esther Schaff is general chairman and Mrs. Helen Ferguson, chairman of the banquet arrangements committee. She will be assisted by Mrs. Mary Haines, Mrs. Hattie Shepherd, Mrs. Betty Laid, Mrs. Gertrude Bell, Mrs. Edna Frater, Mrs. Bertha Lingille, Mrs. Dorothy Ott, Mrs. Ray Williams. Mrs. Letitia Lightbody is Worthy Matron of the local chapter and Francis Ingersoll, Worthy Patron.

Children Enjoy Egg Hunt at Party

An Easter egg hunt proved to be one of the most engrossing pastimes at the birthday party given in honor of Barbara Taylor's ninth birthday last Saturday by her mother, Mrs. Robert R. Taylor of 1445 Marin Avenue.

Other games followed after which refreshments were served at a table decorated with Easter rabbits and multi-colored Easter eggs.

The little guests were: Caroline Stein, Patsy Sherwood, Karlene Ziemer, Eleanor Jordan, Arlene Jordan, Jaqueline Taylor, Mary Ziemer, Jean Summers and Alice Williams.

Barbara Taylor was also feted at a birthday dinner given for her by her grandmother, Mrs. R. H. Taylor of San Francisco last night.

Recent Nuptials Are Held at Scheik's

The recent wedding of Miss Martella Wraith and Sydney St. John was solemnized before an arch of golden roses and white wedding bells in the beautiful dining room at Scheik's of this city.

The large room was decorated in yellow and white and the arch was flanked with tall tapers set in lovely candle holders which had been fashioned by Mrs. Addie Scheik. The ceremony was performed by Rev. H. Maurice of Oakland.

Miss Louise and Master George St. John, niece and nephew of the bridegroom, acted as ring bearer and flower girl, respectively. The wedding cake was a creation of Scotty Campbell.

The bride is the daughter of Mr. and Mrs. J. V. Wraith of 1245 Ordway Street, Berkeley. Mr. St. John is employed at the University of California. The couple are now making their home in the college city.

Surprise Party Held for Oakland Pair

Mr. and Mrs. C. Varni of Oakland received a pleasant surprise Tuesday evening when they arrived in Martinez to attend what they expected was a be a birthday party in honor of their grandson, Louis Delchini of that city, and discovered that their own forty-sixth wedding aniversary was also being feted.

The party was held at the home of Mr. and Mrs. John Delchini and provided an evening of gaiety for those present. A delicious dinner which included roast duck and other fowl was served.

Other guests present included: Mr. and Mrs. Les Varni and Miss Edna Mae Varni of Albany, Mr. and Mrs. Joe Varni of Orinda, Mr. and Mrs. N. Navoni and sons, Lawrence, Victor and Joseph of Oakland; Mr. and Mrs. Lawrence Bertucci and daughter, Claudie of Oakland; Mr. and Mrs. John Rosano, and Miss Angelina and Lawrence Delchini, of Martinez.

Friends Greet Pair In Lovely New Home

An impromptu housewarming party took place Saturday evening when a group of friends of Dr. and Mrs. Lawrence Walter arrived at their new home at Columbus and Kenyon Roads, and presented the surprised host and hostess with a lovely set of midnight blue goblets and a mirror centerpiece.

The evening was given to cards and dancing in the large recreation room downstairs. Later refreshments were served buffet style.

Among the guests who attended were: Mr. and Mrs. J. R. Moore, Mr. and Mrs. Clarence O'Brien, Mr. and Mrs. Ralph Novell, Mr. and Mrs. Harry Kane Mr. and Mrs. Peter Schilling, Mr. and Mrs. A. Ford, Mr. and Mrs. Don Adams, Mr. and Mrs. Fred Houser, Mr. and Mrs. George Moss, Mr. and Mrs. Cecil Lavers, Mr. and Mrs. Brucklacker, Mr. and Mrs. Linwood Bair, Mr. and Mrs. Wilbur Howe, Mr. and Mrs. Roy Rickert, Dr. and Mrs. Martin Walter, and Mr. and Mrs. Ammon Cook.

Those invited but unable to atend were: Mr. and Mrs. Fred Repp, Mr. and Mrs. Max Etingoff, Mr. and Mrs. Frank Schroefer, Mr. and Mrs. Howard Hawkins, Mr. and Mrs. Joe Villa, Mr. and Mrs. Luther Hulse and Mr. and Mrs. Mark Rice.

Sixth Birthday Is Honored Saturday

Although his sixth birthday was not actually until Monday, Donald Thompson, son of Mr. and Mrs. J. L. Thompson of 611 Santa Fe Avenue, greeted some of his young friends at a party held Saturday afternoon.

The children enjoyed a session of games of various kinds and were then served refreshments by Mrs. Thompson, assisted by her mother, Mrs. A. Relph of Los Angeles now here on a visit.

Present were Bobbie Weyand, Nathan Turner, Bill Hastings, Jane Gray, Nancy Butters, Janice Pickering, Richie Pickering, Walter Elliott, Jackie Thompson and Donald Thompson.

Job's Daughters To Induct Members

Exemplification of their ritualistic work will be enacted by the Thousand Oaks Order of Job's Daughters before the Francis K. Shattuck Chapter of Masons at the Masonic Temple in Berkeley next Tuesday, according to the Worthy Queen, Miss Georgia Barr.

She also announced that on Saturday afternon there will be an installation of new members as well as a deputy inspection at their regular meeting place, the Masonic Temple, Colusa and Solano Avenues.

On March 20 the local Chapter will hold a food sale at Kriegers Market. Miss Florence Glenn will be in charge.

Ex-Residents Are Hosts at Vallejo Home

Mr. and Mrs. Arthur J. Kirkpatrick, who formerly resided in this city, recently entertained a group of Albany residents at a combination reunion and housewarming party at their new home in Vallejo. Later in the day the group attended the opening of Vallejo's new yacht harbor.

Among their guests were Mrs. Leila Brunstein, Miss Dorothy Simms, Miss Louise Bird, Miss Virginia Dennis, Eldridge Farnsworth, Bill Winkenbach and Dick Mitchell.

Albany Women to Attend Meeting Today

Golden Poppy Association, which is comprised of all the Maccabee Hives in the East Bay District will be entertained by Golden Poppy Hive No. 100 of Oakland at the Odd Fellows Hall today at one o'clock.

Many Albany women are planning to attend including Mrs. Mildred Wagner, Mrs. Olive Netto and Mrs. Lena Lawrence.

In the evening the same group will reassemble and the Past Commanders will conduct initiation rites.

They're Specials!

Haircut, oil shampoo and finger wave $1

FOR EASTER

Genuine NESTLE Permanent Wave ..... $4.50 (Reg. $7.50)

Albany Beauty Salon
852 San Pablo BErk. 8678

JAMES J. ELLIS & CO.
MORTUARY
727 SAN PABLO AVE., ALBANY.... PHONE BERKELY 1645
Service within the means of all

ARE READY FOR BIG EVENT

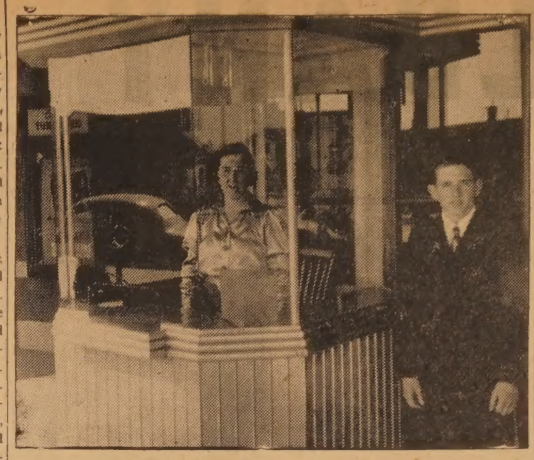

Ready to serve all who wish to obtain tickets to the big midnight show at the Albany Theatre tomorrow night, are Miss Virginia Kennedy, right, and Dickie Coopman, employes of the local amusement place.

Mrs. McCarthy Is Hostess on Tuesday

Entertaining in honor of two young San Francisco girls who are to be spring brides, Mrs. R. H. McCarthy, Jr. ,of 1343 Garfield Avenue was hostess at a bridge luncheon Tuesday at the Berkeley Woman's City Club.

The honorees were Miss Ann Hickey, betrothed to James Sheridan, and Miss Dorothy Wells, bride-elect of Donald Burton. The attractive table was set for 16 guests.

Billy Magazin Has Birthday Party

The eleventh birthday of Billy Magazin was celebrated last Saturday afternoon with an enjoyable party at the home of his parents, Mr. and Mrs. A. L. Magazin of 729 Cornell Avenue.

He and his young friends took part in a number of games, after which Mrs. Magazin served birthday cake and ice cream to those present. These included Teddy Blitz, Dale Hall, Dale Smith, Kenneth Kline, Edward Castell and Billy Magazin.

Circle Members At Unique Luncheon

Mrs. Theodore Swanson and Mrs. Ben Thompson was co-hostesses at a "vanishing luncheon"' one of a series being featured by members of Circle Three of the M. E. Community Church Ladies Aid, at the former's residence, 937 Nielson Street, last Wednesday noon.

Following the repast the guests occupied themselves with sewing during the remainder of the afternoon. Those present were Mrs. Carl Pelegrin, Mrs. Jenning Stewart, Mrs. Opal Miller and Elizabeth Walker.

Easter vacation will start Saturday, March 20 and last until Sunday, March 28 according to an announcement made by John Franklin West, superintendent of schools.

IT'S SCHEIK'S for Lunches & Dinners
Delicious Beverages
1396 Solano Avenue
Phone BErkeley 9169

APPRECIATION

E. M. Wilson, Editor,
Albany Times.

Dear Sir:

On behalf of the Cornell Parent-Teacher Association I wish to express our appreciation for the publicity which you have given our unit in the columns of your paper. I'm sure that it has helped to create a greater interest in our program of child welfare.

Sincerely,
THELMA WILLIARD KANE,
Publicity Chairman.

OFFERS THANKS

Mrs. Charles Nieman, president of Albany High School P.-T. A., wishes to extend thanks to all those who helped to make the card party recently sponsored by this organization such an outstanding success.

THEATRE ALBANY

FRIDAY & SATURDAY
Eleanor Powell
Frances Langford
in
"BORN TO DANCE"
Also Lee Tracy and Gloria Stuart
in
"Wanted: Jane Turner"

SUNDAY and MONDAY
Laugh at Laurel and Hardy in
'OUR RELATIONS'
Also
Buck Jones in
"BOSS RIDER OF GUN CREEK"
March of Time No. 6

ALBANY AUTO SALES
810 San Pablo Ave. Albany, Calif.
Open Evenings Except Saturday—Closed Sundays

"GOOD USED CAR VALUES"

'28 FORD Sedan, A good buy	$ 95
'28 CHRYSLER, 62 Sedan	75
'29 CHEVROLET Coach, New Paint	145
'30 FORD Sport Roadster, New Top & Paint	195
'30 WILLYS KNIGHT Sedan	135
'30 FORD Sport Coupe, New Paint	195
'30 CHEVROLET Tudor Sedan, New Paint	195
'31 AUBURN Sedan, New Paint	225
'31 DURANT 6 Coupe, New Paint	135
'31 FORD Tudor Sedan, Completely Overhauled	195
'31 CHEVROLET 5 Passenger Coupe	245
'31 CHEVROLET Coach, Runs Fine	225
'31 DURANT 4 Sport Coupe, New Paint	125
'31 NASH 8 DeLuxe Sedan	245
'32 FORD Tudor Sedan, New Paint	295
'32 PLYMOUTH P.A. Sedan, Comp. O'hauled	325
'33 CHEVROLET Sport Coupe, like new	395
'35 TERRAPLANE DeLuxe Sedan	550
'35 PLYMOUTH P.J. DeLuxe Sport Coupe—Radio and Heater	525
'36 BUICK DeLuxe Sedan, 6 Wheels, Heater, 4 New 6-ply Tires	975

ALBANY TIMES
Declared a legal newspaper by act of Superior Court for Alameda C
Published Every Friday at Albany, Calif.
Office at 848-850 San Pablo Avenue, Albany, California
Telephone THornwall 1510 Advertising Rates on Re
E. M. WILSON.....Editor and Ma
JOHN M. MacCANN.....Associate E

RECREATION DEPT. LISTS ACTIVITIES

"Radio Community Sing" tonight at Marin School Auditorium at 8 p. m. Everyone is invited to attend.

* * *

Playground Orchestra practice at Cornell on Tuesdays.

* * *

Badminton at the Y.M.C.A. on Wednesdays at 8 p. m.

* * *

"Humorous Cowboy" at Cornell Playground on Thursdays.

* * *

"Kite Day" at University Park, Saturday, March 20.

* * *

"Model Airplane and Social Recreation Week" ends March 15.

Mrs. H. Brooke Is Hostess to Members

Mrs. H. Brooke was hostess to the members of Circle One of the M. E. Church Ladies Aid, who met at her home, 1235 Dartmouth Street yesterday afternoon for their regular business meeting and social hour. Mrs. Vernice Guftason presided.

Later refreshments were served at a table carrying out the St. Patrick's theme in decorations.

LELAND BERGESEN
No. 2658, Vet
Foreign Wars
United States
on the first a
Tuesday of eac
at the Albany
Memorial Buil

Albany Musi
Dry Goods Sh
1423 SOLANO AVE
New Spring Dresses
All sizes
Hosiery and Under
Expert Repairing of
Musical Instrumen

Thirsty?
THE HOUSE
MANY NATIO
Tacoma Beer on Dra
Try Our Merchan
LUNCH 35
Also Short Order
909 SAN PABL

SEE *for yourself*
THE RIGHT AND WRONG O
LAMPS AND LIGHT!

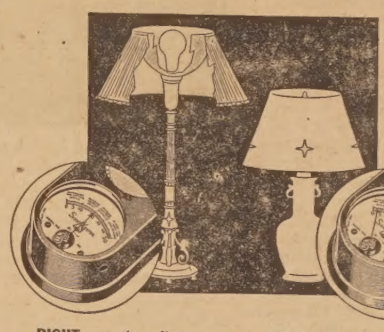

RIGHT . . . *At a distance of 1½ feet from this lamp a minimum of 20 units of light are procured. This quantity of light scientists say is needed for reading fine print.*

WRONG . . . *A decorative lamp of low height and narrow shade. At a distance of 1½ feet—the correct seeing distance—only a few units of light are produced. Such a lamp causes eyestrain.*

Without cost to you a P. G. & E. sales-service representative will gladly check your home lighting with a Sight Meter

NOW you can have a lamp designed for eye comfort as well as ornamental and decorative beauty. It is the lamp designed by the Illuminating Engineering Society to meet the need of Better Light for Better Sight. Due to remarkable improvements in design, this lamp is unlike the many ordinary lamps you may now have in your home or have seen for sale on the bargain counters.

Here are four good reasons why these radically different lamps give you more light for your money and protect the eyesight of every child, youth or adult who uses them for reading, study or sewing.

It gives several times as much light as the ordinary lamp because the shade is wide at the bottom and open at the top and gives light a chance to spread over a wider area.

It gives soft diffused light without glare because of its inside opal glass diffuser and reflector.

It gives light from correct height because the standard is high enough to allow light to spread where you need it.

It gives beauty and decoration because more symmetrical proportions between shade and standard are possible.

Protect your eyes and the eyes of your family with one of these new lamps. They are made in either floor or table models. Prices are very moderate and within the range of everyone.

SEE YOUR DEALER OR THE
P·G·and E·
PACIFIC GAS AND ELECTRIC COMPANY
Owned · Operated · Managed by Californians

"Y" NOTES

"BASEBALL DAY" AT PARK

Every club of the "Y" is urged by leaders and councilors to attend the "Annual Albany Baseball Day" at University park next Sunday, March 14. The day is being arranged by the Albany Recreation Department, and a most interesting program for youths and adults has been arranged. Don't miss this event.

YOUNG WOMEN ELECT

The newly organized Young Women's Division of the "Y" elected Miss Emily Felice as president at a special meeting held last evening. Others elected were: vice president, Theresa Ghisio; secretary-treasurer, Ann Obert; social chairman, Mary Marrazzo; and athletic director, Elsie Blase. The group voted to enter the women's unlimited basketball league to be held by Live Oak Playground. Meetings are held every Tuesday evening and girls out of high school are invited to attend.

GIRLS TO CONFERENCE

Albany Hi-Y Girls will leave tomorrow morning to attend the annual Girls' Hi-Y Conference to be held at Richardson Springs. The local group will be headed by Margaret Dougherty, president, and C. E. Morris, "Y" secretary. Five-hundred girls have registered for a two-day conference, and the general chairman will be Fred Duckles, State secretary of the Y. M. C. A. with headquarters at Sacramento.

MOTHERS' CLUB PLANS WHIST

The annual whist party and lunch held each year at Capwell, Sullivan and Furth's by the Albany Y.M.C.A. Mothers' Club will be held on Thursday, March 25. Many fine awards will be given and a splendid door premium has been arranged by Mrs. Pierson, chairman, assisted by Mrs. Milton Haines, club president, and other officers. Every effort will be made to have 150 mothers at the lunch. Tickets may be secured by phoning Thornwall 3090.

READY FOR USE

The Albany Y.M.C.A., in cooperation with the Albany Recreation Department, will soon have two or three horseshoe pits ready. One court is already being used, and anyone desiring to indulge in the game of "barnyard golf" is invited to use the pit at any time. Horseshoes are available at the "Y" office.

NEW GYMNASIUM CLASS

Women interested in a women's gymnasium class to be held at the Albany Y.M.C.A. during the morning, should contact Secretary Morris at Thornwall 2949. Such a class will be started, he said, if enough desire this work. Many requests have come in and it is planned to secure a woman instructor to take charge. Call now and enter your name on the list.

SOFTBALL LEAGUE

The Y.M.C.A. would like several softball players, according to Bob Carlton, athletic director. "We hope to be able to enter a team in the Albany Recreation Department League," he announced. Any boy or man interested should contact Mr. Carlton at Thornwall 2949 or at 921 Kains Avenue between 5 and 10 p. m.

CLUB GIVES DRAPES

New drapes were put in place this week by the Mothers Club, make the club room look very attractive. The Mothers Club meets the first and third Wednesday of each month at the "Y" and its purpose is to assist in the work of character-building and development of the Y.M.C.A. and of the youth of the city.

FIRST AID SQUAD AT COLLEGE

Members of the Albany Red Cross First Aid Squad will present a demonstration in first aid methods for the student body of San Francisco Dental College on Thursday, March 18. The demonstration will be followed by an annual luncheon held as a reward for the work of the team. Captain Dorothy McCormack and C. E. Morris are in charge of arrangements.

BASKETBALL DINNER

A basketball dinner for the Y.M.C.A. Ramblers will be held on Tuesday evening, March 16, with C. E. Morris, "Y" secretary as host. "This team," said Morris, "has made a splendid showing this year and certainly merits this dinner." Each team will be allowed a guest and a social evening will follow. Dinner wil be prepared and served by Mrs. Lillian Christiansen.

AID CLASSES TO OPEN

Recreation leaders of Berkeley will open a class in Standard Red Cross First Aid on March 16 with Secretary Morris as instructor. Accidents on the playground, at home and on the highways will be handled, and thorough preparation to make directors efficient in knowing what to do, as well as what not to do if and when an accident does happen.

CLUBS GROWING DAILY

Reports for February show a growth in all club memberships in Albany "Y" work. "Our work," said Secretary Morris, "is growing daily and more and more the Community Center is being used and appreciated by those who use its facilities. This building and playground is a Berkeley Community Chest Agency, and your continued support makes it possible for us to maintain our program.

"We are trying hard to cooperate with any club or organization for youths or adults in the community. This building is available for card parties, luncheons, group meetings, classes, and athletics when not in use by organized Y. M. C. A. or recreation department unit. We invite and urge the attendance of parents at our weekly benefit dances. Last Friday it was especially pleasing to find eight mothers and three dads in attendance at our basketball game and dance. We urge all of you to come and take part in the activities."

A Harvard botanist is gathering all evidence he can find on plant life of the American Artic of eastern Canada.

"SMOKING UP THE SMOKER"

Walter Holland, left, is apparently getting "puffed up" about the prospects of the Fifth Annual Smoker of Albany Post, American Legion, while Walker Lyon, general chairman, looks on approvingly. The huge cigar is the property of the local Post and is being taken around the State to advertise the event which will be held next Friday night, March 19. —Tribune.

ALBANY POST

NO. 292

The committees in charge of the Fifth Annual Smoker scheduled for March 19, have their work completed, according to the report of Walker Lyon, general chairman.

The visiting committees have one more visit to make and will be the guests of Alameda Post tonight at the "Annual Athletic Night" staged by Post No. 9.

The Albany executive committee will adjourn early and go to Alameda in a body. W. L. Holland with Walker Lyon, E. M. Hodgkins, Leon Fay, E. R. Birks, Frank Graeber, O. C. Yenne, Edward Knox, and Ivan Derthick visited Richmond Post No. 10 last night. Holland was the chairman of the Richmond Post visitation.

Fred Houser and J. R. Moore had a large group out working on the special tables the committee will use this year in order to accomodate more people in the main auditorium. Those who were using the hammer and saw Saturday and Sunday were Fred Houser, Don Adams, Thomas Veitch, Bartle Rolph, Leon Turnbull, George High, A. A. Cook, Leon Fay and E. M. Hodgkins.

Charles Lyon of the Post's public relations committee is out every day building up his end of the program by interviewing the business and civic leaders in the city. Edward Knox and Peter Schiller will be drafted to help Lyon make the special posters he needs for his use the night of March 19.

Angel Island will be visited by Cub Pack No. 3, their committeemen, and by parents the afternoon of March 20, according to H. F. Hexner.

NEWS OF LELAND BERGESEN AUXILIARY

Tuesday evening was the date of the last regular meeting of Leland Bergesen Auxiliary to Post No. 2658, Veterans of Foreign Wars. The meeting was presided over by Olive Blair, head of the group.

The honored guest of the evening was Sister Stiff of the Sonora Auxiliary.

Sister Charity Wyrich donated a beautiful linen banquet table cloth to the Auxiliary.

It was announced by Sister Olive Blair that a rummage sale will be held on March 27. Any member that has old clothing or other donations is asked to call her at THornwall 1307.

The next meeting of the Thimble Sewing Club will be held at the home of Sister Iris Treleaven, 733 Pomona Avenue, on Thursday, March 18.

After the meeting refreshments were served in the banquet hall. The tables were decorated in green in honor of St. Patrick's Day. Those serving on the refreshment committee were Beulah Harper, Fay Edmondston and Marie Theilacker.

The "Pixilated Octagon" will hold their next meeting next Monday afternoon at the Colusa Avenue residence of Mrs. Christian Hawkins.

FOR SALE

CHILD'S CRIB—Adjustable side, and mattress. Ivory color, good condition. Price reasonable. Call BErkeley 8950-J. 21-1t

FOR RENT

ROOMS—2 furnished. With bath. 1010 Cedar Street, Berkeley. 21-1t

EXPERT HELP

HANDY MEN — "The Handy Guys" at BErkeley 4350W will do all kinds of garden work, housework or any kind of work. Try us! 21-2t

NOT TOO LATE TO WIN
$100,000
Successful contestants have combined and we are now offering our best solutions of 90 names in "THE OLD GOLD CONTEST"; we furnish the NAMES not syllables. CHECK these against your solutions. This for only $1.00 includes mailing. We will have our solutions for the finals.
Fancher Contest Bureau
P.O. Box 693, Oakland, Cal.

Granholt Sheet Metal Works
Heating, Ventilating, Sheet Metal Work, Air Conditioning Equipment
F. GRANHOLT
1148 Solano Ave.
AShberry 7244
Res. Phone THornwall 6329

W. E. Woolworth
Painting, Paper Hanging and Decorating
FREE ESTIMATES
Phone THornwall 0385
825 MADISON STREET

ALBANY REALTY CO.
1789 Solano Avenue
THornwall 1700
Carl H. Nieper

Melon Cleaners and Dyers
3 for $1
912 San Pablo Ave.
Mix 'em up—Suits, O'Coats
Ladies plain dresses, Robes, etc.
Single suits, Dresses, Ladies Coats, Hats cleaned andblocked
49c UP
LAUNDRY SERVICE

BERKELEY VACUUM CLEANER CO.
Vacuums and Washers Rented, Sold and Repaired
Radios and Ironers Repaired
Apex, Thor & Easy Washers and Ironers
Royal, Eureka & Apex Vacuums
Zenith, Gilfillan & Arvin Radios
Leonard and Apex Refrigerators
THornwall 2130 2062 San Pablo

We Call and Deliver
ALBANY French Laundry
626 CORNELL AVENUE
BErkeley 7067
Finished, Rough Dry and Damp Wash, also Thrift Wash

FRED W. STARRATT
Optometrist
Eyes Carefully Examined
2235 Shattuck Avenue
THornwall 2897

LOUIS J. HARDIE
GARTNER S. THOMAS
Attorneys at Law
1535 SOLANO AVE. Phone THorn. 0550
Tues. & Fri. Eves. 7:30-9:30

GREASING REPAIRING
ED PETERSON'S SERVICE STATION
Cor. Pomona and Solano
Expert and Courteous Service

COMPLETE ROOFING
Repairing and Re-roofing
Shingles, Tar and Gravel
Guarantee Roofing Co.
J. W. Heldoorn
301 San Pablo, El Cerrito
Fully Insured ASh. 1500

FRESH POULTRY and EGGS

C. VALTERZA'S POULTRY MARKET
953 San Pablo Avenue
Phone THorn 0379

W. D. Fennimore A. R. Fennimore
Established - 1888
California Optical Co.
Makers of Good Glasses
E. J. HARDY
2106 SHATTUCK AVE.
BERKELEY
ALSO AT SAN FRANCISCO

MURPHY SPECIALS
THIS WEEK

1931 CHEVROLET COACH
In fine condition, new finish $225

1929 CHEVROLET SEDAN
Here's a real buy In good condition $145

1931 CHEVROLET COUPE
New finish, fine condition $225

1930 CHEVROLET COACH
Car "O.K." Bargain $165

1935 FORD V8 SEDAN
Very low mileage, Original finish $445

1930 FORD Tudor Sedan $145

MURPHY CHEVROLET CO.
916 San Pablo Avenue, Albany

IF YOUR LOT IS CLEAR I WILL FINANCE AND BUILD. LONG TERM LOANS.
G. D. Gaeta
816 KAINS AVENUE
Phone THornwall 4572

EAST BY BIG SANTA FE TRAILWAYS
BE TRAVEL WISE
GO TRAILWAYS
★ EXPERIENCED travelers choose Santa Fe Trailways buses for trips east, because they know Santa Fe Trailways coordination with Santa Fe Ry., assures *real economy and recognized quality.*
★ Low fares everywhere, Chicago for example, $29.50; 3 Fred Harvey meals $1 a day; Roomy, lavatory equipped buses; are but a few of the advantages offered.
★ Grand Cayon Route
98 Shattuck Sq., Phone BErkley 2135; 426 Fourteenth St., Phone HOlliday 5600, 432 13th St., Phone HUmboldt 9780, OAKLAND. Or any Santa Fe Railway Agent.
★ SANTA FE TRAILWAYS

LATEST TIRE QUOTATIONS
HOT OFF THE TICKER!

Goodrich Commanders AS LOW AS $5.25* 30 x 3½
● Here's the Goodrich entry in the low-priced field!—a full dimension tire, made of "wear-resisting" rubber throughout. If you want to slash your tire costs, get "factory-fresh" Commanders.
LOW PRICES—BIG VALUES!
6 HIGH-PRICED TIRE FEATURES!
1. 16.4 sq. in. of tread rubber gripping the road.** 2. 72.47 linear in. of non-skid contact.** 3. Goodrich 100% full-floating cords. 4. Made tough throughout by Goodrich "Double-Cure" Process. 5. Extra strong carcass protects against bruising. 6. Scientific 4-way grip tread. You'll find them all in this Goodrich Cavalier.
Goodrich Double-Cured CAVALIERS AS LOW AS $7.70* 4.40 x 21
**5.25 x 18—other sizes in proportion
Blow-out Protection Free!
● Goodrich Safety Silvertowns are the *only* tires in the world that give you the *real* blow-out protection of the Life-Saver Golden Ply. Yet Silvertowns cost less than other super-quality tires.
BUY NOW AND SAVE!
Goodrich SAFETY SILVERTOWNS AS LOW AS $9.10* 4.50 x 20
*Prices subject to change without notice
THERE'S A GOODRICH TIRE FOR EVERY NEED AND POCKETBOOK
SEE US TODAY
Goodrich "BEST IN THE LONG RUN" TIRES
THE TIROL COMPANY
Corner SOLANO AVE. and FRESNO ST.
Dave L. Lewis, Manager

Highest Quality Cleaning
At Prices You Can Afford
WESTBRAE CLEANERS
1309 GILMAN THornwall 7720

A COMPLETE LINE OF
Whiskey, Wine, Liqueur
Standard Brands Sold at STOP PRICES
S. P. CORNER STORE
N. E. corner, Solano & San Pablo
WE DELIVER BErkeley 3059

WE FEATURE
Blue Blaze COAL
From Utah
FOR BEST VALUE
Albany Coal Co.
Our prices are always the lowest.
Phone BErkeley 4214
828 SAN PABLO AVE. Opposite Fire Dept.

Legion Aux. News Notes

The regular meeting of Albany Auxiliary No. 292 was held in the Veterans Memorial Building on Monday evening, March 8, with President Josephine Foley presiding. The guest speaker of the evening was Mrs. Augustus Dunaway, Past Vice Commander-at-large of the American Legion and Past Commander of the East Bay Womens' Post of the American Legion, who gave a highly educational and interesting talk on "The History of and the Salute to the American Flag."

Cooperative Sales Chairman, Mrs. Eleanor Birks, reported having made a trip to the U. S. Veterans Facility at Palo Alto and also a purchase of $20.00 worth of veteran made articles, mostly have woven rugs and tea tiles. Mrs. Birks was accompanied on the trip by Mrs. Mildred Hawkins, Mrs. Selma Serrells and Mrs. Amelia Cook.

Child Welfare Chairman, Mrs. Anne Sartain, reported assisting a needy family and asked for donations of clothing, furniture and bedding.

Rehabilitation Chairman, Mrs. Amelia Cok, requested the members to collect used magazines that were in good condition for the patients in the habit training ward at the Palo Alto U. S. Veterans Farcility. An appeal was also made for small ash trays for the Livermore Veterans Facility.

Educational Chairman, Mrs. Esther Knox, reported having attended the Motion Picture Council for Better Pictures, also reported on headway made in obtaining a scholarship for a high school student.

Girl Scout Leader, Mrs. Hazel McDuffee, reported on the recent Girl Scout Conference held in Santa Barbara and announced that this week the 25th anniversary of Girl Scouts in America was being celebrated. There is to be a swimming party for the Troop and their families at the Lakeside Plunge in Oakland tonight, Friday.

There is also to be a pageant presented by the Girl Scouts of the East Bay in the Oakland Auditorium on

Junior Auxiliary Chariman, Mrs. Elnamae Saunders, reported 17 Junior members present at the last meeting. There was a program and delicious refreshments. The Junior Group enjoyed an ice skating party on Saturday evening, March 6.

Membership Chairman, Mrs. Jessie Fay, reported 117 memberships for 1936-1937. The application of Miss Marie Silva was presented and President Josephine Foley announced that the initiation of all new members would be held on Monday evening, April 26.

Community Service Chairman, Mrs. Vera Crewse, will present her program at the next regular meeting which will also be the event of the 18th birthday party of the American Legion.

Mrs. Elnamae Saunders, Chairman of the "Novelty Plantation Minstrel Show" which will be presented in April, reported rehearsals every Thursday evening at 7:30 in the auditorium of the Veterans Memorial Building.

At the close of the meeting, delicious refreshments were served in the banquet room. The banquet tables were decorated in keeping with St. Patrick's Day. The hostesses for the evening were Mrs. Vera Crewse, Mrs. Jewell Hanson, Mrs. Jessie Bench and Mrs. Beatrice Eckwall.

Lutheran Church

Sunday at 11 a. m. The sermon topic for this Sunday is "Facing the Cross With Jesus."

Wednesday at 7:45 p. m. Midweek Lenten service. Under the general theme of the Cross of Calvary, the pastor, Rev. O. R. Janke, speaks this Wednesday and the theme "The Verdict Of The Cross."

Sunday School at 9:45 a. m. Special devotions during Lent.

All services and Sunday School are conducted in the Veteran's Memorial Building, Portland Avenue at Ramona, in Albany. A cordial invitation is extended to all to worship with us.

Tune in on the Lutheran Hour, broadcast every Sunday over KFRC at 1:30 p. m., P. S. T.
March 21.

Baptist Church

"Christ's Summary of His Life's Work" will be the subject of the morning sermon, 11 a. m., by the pastor, W. Floyd Alexander, at the Albany Baptist Church, Key Route Boulevard and Portland Avenue.

"Scotch Night" will be featured at the evening service at 7:45 p. m. Special music will be presented at both services.

Sunday Church School for all ages meets at 9:45 a. m.

Young Peoples' group mets at 6:30 p. m.

Mid-week services is held on Wednesday evening at 7:45 p. m.

ST. AMBROSE CHURCH
Hours of Masses
Rev. J. J. Hennessey, Pastor
Rev. A. Sullivan
Assistant Pastor
Sundays: 7:30, 8:30, 10:00 and 11:00.
Holy Days: 6:30, 8:00 and 9:00
Gilman and Stannage Avenues
Berkeley

Community Methodist Church

Morning service 11 a m., Rev. Herbert Brooke, pastor. Subject, "The Kingdom of God."

Church School with classes for all ages 9:45 a. m.

The Epworth League of Christian Endeavor meet at 7 p. m.

All are cordially invited to attend the services of our church. This is the Lenten season. Why not sacrifice and by careful budgeting of time, find a place in the program of your life for the Church and the things it represents?

"Open House" is being held by Miss Erna Seeger of the Marin School on March 16 at 3:30 o'clock. Invitations are extended to parents and friends of the kindergarten pupils to attend.

STILL HOPE TO WIN!

Although these Married Men have already lost twice to the Single Men, they have hopes of evening the score next Sunday in their third attempt. Kneeling in the front row is Manager Gus DeMaria with his son, Bob, the mascot of the team. "It'll be 'do or die' this time," he promises.

HIGH SCHOOL DADS WILL PRESENT SOCIAL NIGHT

On Wednesday, March 17, at 8 p. m., in Marin School auditorium, the rejuvenated Albany High School Dads Club will hold its first parent and student social. According to Chairman Stone, the program for the evening is being arranged by George Sutton, and will consist of refreshments, dancing, community singing of Irish songs, providing enough Irish make themselves known, and a two act drama, which could be called a tragedy. The title is "When Knighthood Should Have Been in Flower."

Sutton hopes the after effects and morale of the presentation will instill the stronger sex with that spirit of chivalry which inspired Sir Walter Raleigh to spread his cloak over a puddle to save the Queen the trouble of putting on her galoshes.

"Many Nations" Draws Patrons

With its popularity constantly increasing, the House of Many Nations at 909 San Pablo Avenue is rapidly acquiring a reputation throughout the city for the quality of its refreshments and meals.

The latter section, operated by "Toots" Haynes, is specializing in delicious home coked meals at reasonable prices and in short orders and sandwiches.

The refreshment department is ably managed by Harry Maidment, well known in Albany.

Subscribe for the Albany Times.

AT ALBANY HIGH SCHOO

STATESMEN HOLD MEETING

The Junior Statesmen of America held a meeting Tuesday afternoon for the purpose of discussing the coming debate to be held sometime in April. William Nieman, former student body president, was speaker of the meeting. Nieman, an active member of the organization spoke about his recent trip to Beverly Hills, to attend the convention held there. He was accompanied on the trip by Dr. Rogers, founder of the Montezuma School for Boys.

BLEACHERS AND BACKSTOP FINISHED

One unit of the bleachers and the new $200 backstop were completed today in time for the baseball game to be held here with an as yet unnamed opponent. The bleachers, the first of three being made in the shop of the school have a seating capacity of some 200 people. They are of portable type and were designed by the students of the Mechanical Drawing classes with the aid of Mr. Brown, subject teacher. The backstop is regulation size and was purchased by the School Board.

SKATING PARTY SUCCESS

The Senior Honor Society held its second annual skating party at Rollerland Friday evening, March 5. The party was a huge success according to President Allan Medlen. The society cleared $16.00, with which they will sponsor a public speaking contest held the first week in April.

THREE PLAYS TO BE GI

The English Department of High School will present three on March 15 and 16 in the Memorial Building. The first "A Scream in the Dark" is a mystery and is under the direc Miss Miriam Gilsenan, with the ing people in the cast: Vincen Biasi, Ann Tansley, Leroy H Florence Glenn, Dick Allen, Jo Meredith, Walter Frizvold, Jo son and Harry Shalinsky.

Paul Nathan will direct "The Princess," a one-act performa a cast of Mervyn Peterson, C Hansen, Howard Engstrom, Mazzoni and Muriel Eichner.

"Where the Cross is Ma Eugene O'Neil play, will be th offering, under the direction liam Feeny and William Wo The cast will include such well students as Louis Marengo, Di man, Betty McPherson, B Foley, Ronald Knox, Lester Ri and Kenneth Stevenson.

TRACK SEASON STARTS

The second annual track me held Wednesday. This affair track season in Albany High The school, of course, expects the S. A. C. A. L. track ch ship.

Attended Luncheon In Berkeley Thursday

"Sew and So Club" members were entertained by Mrs. Arthur Jenkins at her home on San Ramona Road, Berkeley, yesterday afternon.

Luncheon was followed by needlework. Guests present were Mrs. Henry Vier, Mrs. Roy Nelson, Mrs. Lloyd Warren, Mrs. Harold Kidwell, and Mrs. Carl Halstenrud.

Mrs. Nina Rule, will preside at the next regular business meeting of Arbor Vitae Circle

Margery Head Greeted on Birthday

To compliment her upo eleventh birthday a birthday was given for Margery Ruth of 612 Nielson Street recent

An enjoyable afternoon of entertained the small Among these were Doris Joan Farwell, Andree Temp nice Hink, Janice Rivers, C Mallory, Doris White, Bet Clellan and Shirley Plumme

MARTINO'S MARKET

Next Door to Mechanics Bank
Telephone BERKELEY 9250

SPECIALS FOR FRIDAY, SATURDAY, MONDAY, TUESDAY Your dollar always goes farther at Martino's

C &H Pure Cane—Cloth Bags
SUGAR
10 Lbs. 48¢

OXYDOL
Small package 2 FOR 17¢
Medium pkg. 18¢

CRISCO
1 LB. 20¢ 3 LBS. 54¢

TOMATO PUREE
Large Cans
3 CANS 24¢

EGGS Fresh Ranch
DOZ. 24¢

BUTTER
First Quality 92 Score
THE BEST LB. 38¢

NESTLES MILK
6 TALL CANS 35¢

Old English
DOG FOOD
6 CANS 24¢

Del Monte **CORN**
No. 2 can White Cream Style
CAN 9¢

Laura Scudder's
PEANUT BUTTER
1 lb. 17¢ 2 lbs. 28¢

Del Monte
Tomato Juice No. 2 2 for 15¢
Pineapple juice 12 oz 2 for 15¢

C. H. B. - - Large Bottle
CATSUP
2 FOR 25¢

BISQUICK
PKG. 26¢

CHEESE
Wisconsin Cream lb. 25¢
Swiss Cheese lb. 39¢

Royal Princess
SALAD OIL
GAL. $1.24

Morton's **SALT**
2 PKGS. 13¢
FREE BALLOONS

Service With a Smile
Free Delivery

Meat Department

Steer Beef Only
Our Aim Is Quality

Corned Pork shldr half or whole 16c

CORNED BEEF
Boneless Brisket lb. 14c
My Own Cure.

Bacon Roth, Own Cure pkg. each 21c

Botton Round Roast lb. 22c
No Bone, Steer Beef

Shlds. Pot Roast Meaty cut 16½c

Hamburger 2 lbs. 25c

Boneless Beef lb. 22c
Lean for Stewing or Braising

Swiss Steaks lb. 25c
Rump Roast lb. 19c
Shortening 2 lbs. 29c

FULL LINE OF FISH

★

Fine assortment of
LUNCH MEATS